Peters Township
Street and House Number Map

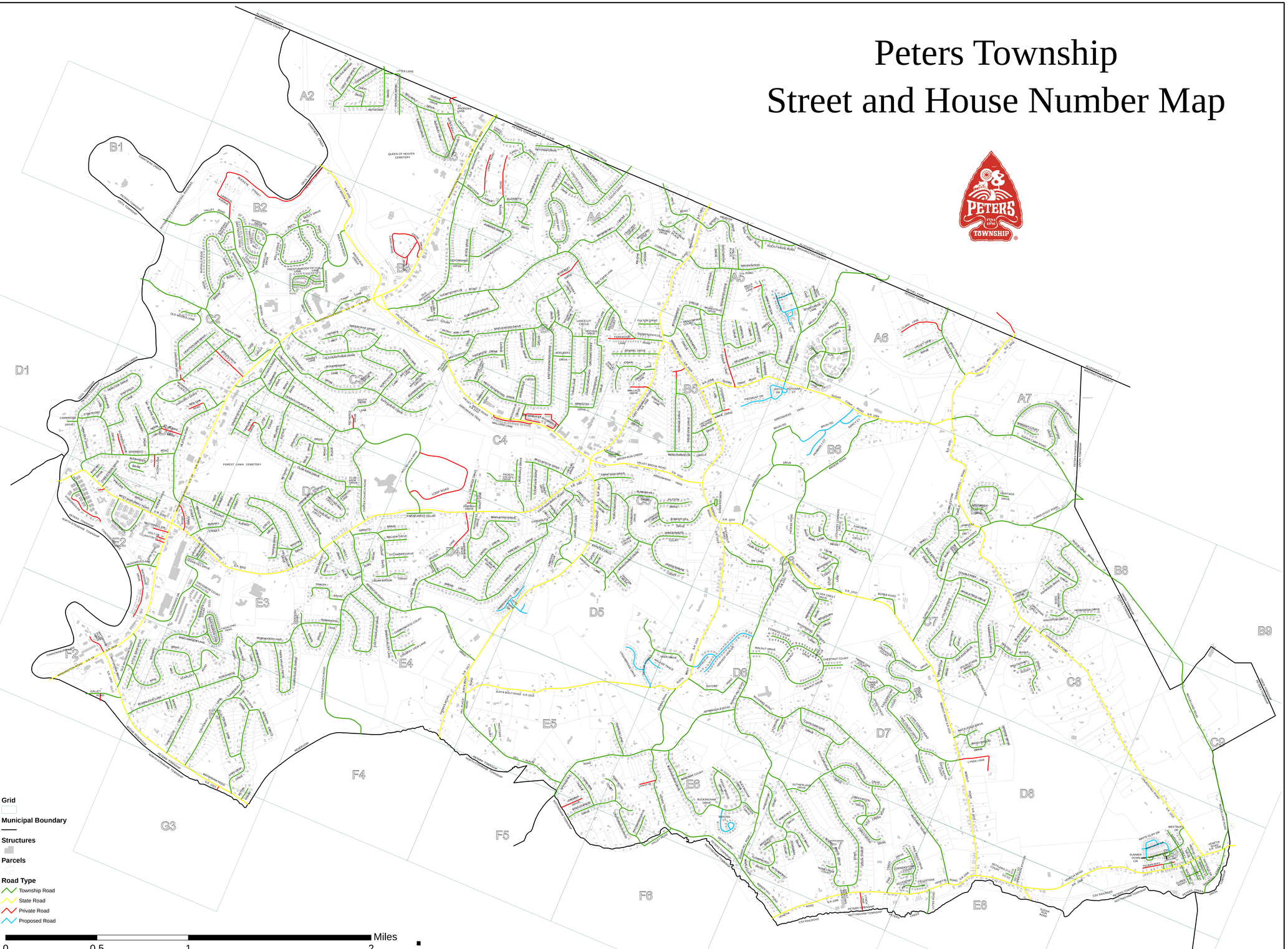

ABBEY BROOK LN	A5, B5, B6
ABBEY CT	A5
ABINGTON DR	B4, C4
ACORN LN	D2
ADELBERT DR	B4
ALEXANDER DR	D2
ALFRED CT	B3
ALYSON DR	C5
AMMONS DR	A3, A4, B3, B4
ANDERSON SETA	E8
ANGELINA DR	B4, C5
ANGLERS WAY	B2
APPLE CT	B4, B5
ASHWOOD DR	B8
ASTON CT	F3, G3
AUTUMN WAY	E7
AZALEA DR	A5
BARNETT ST	D9
BARONS CT	E6
BAYBERRY	C4
BAYBERRY CT	C4
BEACON WAY	A4
BIDOUT RD	B5, C5, C6, C7, D7, D8, E8
BELIN DR	D3
BELL DR	B5
BELLA VISTA LN	A5
BELLWALT DR	A3
BERRY LN	D6
BETTER DR	E7
BITTERSWEET CIR	A5, B4, B5
BLACKMORE DR	C8
BOWER HILL RD	C6, D6, E6, E7, F7
BOXWOOD CT	C4
BOYER RD	C6, C7
BRADFORD CV	A4
BRAEBURN DR	D3
BRANDYWINE DR	C5, D5
BRAUN CT	A7
BRAUN RD	A7
BRAVE RUN RD	C2
BRANDY ST	D9
BREEZEWOOD DR	E5, E6, F5
BREMEN LN	C3
BRIARWOOD DR	C5
BRIDLE TRL	B7, C7
BROOKDALE CIR	B4, C4
BROOKE ROAD	A4
BROOKE DR	A4
BROOKWOOD RD	A5, A6, B6
BRUHI RD	B6
BRUSH RUN RD	A6
BUCKEYE ST	B2
BUCKINGHAM DR	E6
BUFFALO RIDGE RD	B2, C2
BUNKER HILL DR	C5
BURNS CT	D3
CAMBRIDGE DR	D1
CAMDEN DR	E6
CAMELFORD RD	B4
CAMP LN	B3, C3
CANDLELITE CIR	C5
CANDLELITE DR	C4, C5, D4
CANTERBURY LN	F3
CANTERWOOD DR	E5, F6
CARA LYNN	B3, A4
CARRIAGE HILL DR	E2
CASTLEBROOKE DR	D6, D7
CEDAR BROOK CT	D4
CEDAR DR	D4
CEDAR HILL DR	E2, E3
CENTER CHURCH RD	C2, C3, D3, D4, E3, E4, F4
CHADWICK DR	B8
CHALFORD CIR	A2
CHASS DR	A3
CHERRYWOOD CT	E4
CHESHIRE LN	D2
CHESTNUT CT	D6, D7
CHUCKS DR	D9
CHURCH HILL RD	A7, B7, C7, C8, C9, D9
CIDAR LN	B5
CLARA DR	A4
CLARA LN	A4
CLEARVIEW RD	C4
CLUB VIEW DR	D3
CLUBSIDE DR	C4, D4
COBBLESTONE CIR	B7
COLONY CIR	C5
CONCORD DR	C5
CORNERSTONE DR	C7
CORNWALL CT	C7
CORTLAND DR	D7
COUNTRY BROOK DR	A4, A5
COUNTRY CORNERS CIR	B6, C6
COUNTRY VIEW LN	E4
COVE CT	B2
COVENTRY CT	E3
CRABTREE CT	A4
CREEKWOOD	E7
CREEKWOOD DR	E7
CREST DR	D3, E3
CRESTVIEW DR	D2, E2
CRIMSON LN	D3
CROSSBOW CT	E3
CROSSWINDS DR	E2, E3
CUSHEY ST	D9
DAGGETT CT	E6
DAMM DR	E5, F5
DAM RD	E2
DARCY CT	B6
DELAWARE TRL	A5, B5
DEMMEL DR	B4, B5
DEVONSHIRE DR	B3
DIAMOND DR	A4, A5
DICKEY CT	D3, D4, E3
DOGWOOD CIR	B4
DOUBLETREE DR	C7
DRIFTWOOD DR	B2
DROVER DR	D8
DRUID DR	D4
DUBBS RD	D9
EAGLEBROOK CT	D7
EAST EDGEWOOD DR	B4, C4
EAST HIGHLAND DR	E3, E4
EAST MCMURRAY CT	D4
EAST MCMURRAY RD	A5, B5, C4, C5, D3, D4, E2, E3
EDGAR LN	B5
EDGE WATER CT	D7
ELFWOOD DR	D2
ELIZABETH DR	A3, A4
ELM GROVE DR	B3, B4
EQUESTRIAN DR	B7, C7
EVANS CT	E3
EVANS DR	E3
EVERGREEN DR	E2
FAIR VIEW CIR	C6
FAIRWAY DR	D4
FARMINGTON DR	C7
FARMVIEW PL	E5
FAWN VALLEY DR	E3, F3
FIELDSPRING DR	E3
FIELDSTONE CT	E3
FIFE FARM LN	A4, B4
FINEVIEW DR	D2, D3
FIRESIDE DR	C4, D4, D5
FOREST DR	C4
FORESTWOOD DR	E7
FOX CREEK RD	D7, E7
FRANKLIN DR	C2
FRANKLIN DR	A2
FRIAR LN	B4, C4
FROESE RD	B6, C6
FROSTY VALLEY DR	C4
FULTON DR	B5
GALLERY DR	C3
GALLEY RD	F2
GATESHEAD DR	C2, C3
GLEN HAVEN CT	A3
GLENN DR	A3
GOLDEN EAGLE DR	C7, C8
GOLF VIEW DR	A2
GRANDVIEW DR	C2, D2
GREAT MEADOWS DR	E7
GREEN VALLEY LN	E4
GREENBRIAR DR	A5
GREENFIELD DR	A2
GREENRIDGE DR	C7, C8
GROUSE CT	A6
HAMLET DR	B4
HARDWOOD DR	E6, E7
HARROWGATE LN	D4
HARVEST CIR	B7
HARVEST VIEW DR	D6
HATFIELD DR	D9
HAYFIELD LN	D6
HAYS RD	A4, A5
HEDGEROW DR	B6, D6
HERITAGE DR	B6, D2
HERITAGE DR	B7
HERITAGE MEADOWS DR	E3
HIDDEN VALLEY RD	B1, B2, C2
HIGH ST	D2
HIGHLAND DR	E3, F3
HIGHVUE DR	B5, C5
HIGHWAY VIEW DR	A3
HILL PLACE CIR	E4
HILL PLACE RD	E4, E5
HITCHING POST DR	C7
HOLLY DR	D3
HOLT LN	E2
HOMESTEAD DR	A5
HONEYTREE CT	E7
HOOVER DR	B4
HORNET DR	B4
HORIZON DR	B4, B5
INVERNESS DR	D4
IRISHTOWN RD EXT	A6, A7
IRON HORSE DR	B7
IRON RUN RD	A5
IRONWOOD CT	C6
IVY LN	C8
JANIS DR	D3, D4
JEFFERSON RD	C3, E4
JOMAT DR	C3
JONATHAN DR	C3, D3
JONES DR	E2
JOYCE DR	A3, B3
JUDITH DR	A5
JULRICH DR	C2, D2
JUSTABOUT CT	D8
JUSTABOUT RD	C6, D5, D6, E4, E5
KATHY ANN LN	B3, B4
KEYSTONE CT	E8
KIMBER DR	A3
KING RICHARD DR	F2, F3
KINGSTON CIR	C8
KINGWOOD DR	B8, C7, C8
KNIGHT BRIDGE DR	E6
KOLTER DR	D8
KUCHINIC ST	D8
LAKE COLONY DR	D7, D8
LAKE FOREST RD	D7
LAKEVIEW DR	F3, G3
LAMPLITER LN	C5, D5
LANCELOT CIR	B4
LANTERN CIR	D6
LARIAT RD	A3
LATIMORE DR	D6
LATIMORE CT	D6
LAUREL DR	B4
LELAK LN	C8
LEXINGTON DR	C5
LINCOLN DR	A4
LINDENVALE DR	C4
LINKS VIEW DR	A2
LINTEL DR	D4, E4
LINWOOD AVE	B2
LISA CT	D3
LITTLE JOHN DR	F2
LITTLE LN	A2
LOCUST DR	A4
LONGLEAF DR	B6
LONGVUE DR	C2, C3
LOUISIANA LN	B5
LUTES RD	E8
LUTZ FARM DR	D4, D5
LYNBROOK DR	C3
LYNCH LN	E7
LYNN DR	D9
MAGNOLIA DR	A5
MAID MARION LN	E3, F3
MALLARD LN	C4
MANOR WAY	A4
MAPLE GLN	E7
MAPLE LN	C2
MARLEWOOD DR	B4, C3, C4
MARBLE DR	A4
MARS CT	A4
MARIGOLD DR	E7
MARION DR	D3, E3
MARLBORO DR	D4
MCCLELLAND RD	B7, B8, C9, D9
MCLUNTOCK DR	C4, C5
MCCLURE WAY	D9
MCCOMBS RD	D6, D7, E7, E8
MCCONNELL DR	E2
MCCONNELL CT	E2
MONTISH DR	A7
MCNARY ST	D3, E2, E3
MEADOW ST	D2, E2
MEADOWBROOK CIR	B5, C5
MEADOWVUE CT	A5
MEREDITH DR	B6, C6
MERLIN CT	B4
MERRYFIELD DR	C6
MERVIN DR	D9
MILLSTREAM CT	D7
MOCCASIN DR	A3
MOLLY DR	B2
MONTEREY DR	B4
MOORE DR	E2
MT BLAINE DR	D2
MUNCIE DR	C5
NANCY DR	D2
NEVIN DR	D2
NORTH HEIDE LN	C3
OAK RIDGE DR	C6
OAKHURST DR	D2
OAKWOOD RD	D2, E2
OLD OAK RD	D2, E2
OLD WASHINGTON RD	A3, B3
OLD WATERDAM RD	F2
OLD WOODS DR	C2
ORCHARD	D2
ORCHARD HILANDS DR	B5
OVERLOOK DR	C2, D2
OXFORD DR	D4
PARK AVE	C6
PARKWOOD LN	B4, B5
PELIPETZ DR	C3
PETERS CT	B6
PETERS DR	C7
PHILLIPS DR	C2
PIEDMONT DR	B5
PIN OAK CT	A4
PINE CREEK DR	E7
PINE RIDGE DR	E7, E8
PINEWOOD DR	B4, C4
PLATINUM PL	A5
PLEASANT DR	C3, D3
PLEASANTVIEW DR	C3
PRESTONWOOD LN	B2
PROFFER RD	B3
QUAIL RUN RD	A6, B6
RAFFAEL DR	D2, E2
RAHWAY RD	C4
RAILROAD ST	D9
REBECCA ST	D9
REDWOOD CT	C5
REDWOOD DR	A5, B5
RICHARDS DR	C3
RIDGEVIEW DR	B5, C5
ROBINHOOD LN	E3, E4, F3
ROCK RUN RD	B2, B3
ROCKINGHAM LN	C3
ROCKY EDGE DR	D7, D8
ROCKY RIDGE	C5
ROCKY HILLS DR	C3, C4, D3
ROSCOMMON PL	E2
ROSEWOOD CT	E5, E6
ROSS CREEK LN	A5, A6
ROTHAAR CT	B6
ROUNDTABLE DR	B4
ROYAL PL	D3
RUTLEDGE DR	D9
RUTLEDGE DR	A2
SADDLEWOOD DR	D8
SAGEWOOD DR	B7
ST ANDREWS LN	A3
SALISBURY DR	D4
SANDCREEK DR	B2, C2
SANDPIPER LN	B6
SARATOGA	C2
SARATOGA DR	C2
SAXON DR	F3
SCARBOROUGH LN	C3
SCENERY CIR	F3
SCENIC RIDGE DR	E7
SCHENLEY DR	A4, B4
SCOTT LN	A6
SEAGULL CT	E4
SHADY LN	C4, D4
SHADYCREST CT	D7
SHAG BARK LN	C6
SHAWNEE TRL	B5
SHEFFIELD LN	D2
SHERIDAN DR	D3
SHERIFF'S CT	E3
SHERWOOD DR	F3
SHORELINE DR	B2, C2
SIENNA TRL	D6, E6
SILK LULAC LN	A5
SILVER CREST DR	C6
SIMMONS RD	D5
SINGLETREE DR	D8
SKYVIEW DR	A3, A4
SNOWBERRY CIR	A4
SNYDER RD	D6
SOFT SHADOW LN	A5
SOUTH HEIDE LN	C3
SOUTHVUE CT	B4
SPRING ST	D3
SPRINGBROOK DR	A5, B5
SPRINGBROOKE DR	D6, E5, E6, F5
SPRINGDALE RD	D3, D4
SPRUCE DR	F3
SQUIRE LN	B2
STANDING ROCK DR	B4
STONEBROOK DR	D1, D2
STRATFORD DR	A7, B5, B6
SUGAR CAMP RD	E3
SUGARHILL DR	E7
SUGARWOOD DR	D9
SUMMER DOWN CIR	B5
SUNNY DELL LN	C3
SUNRIDGE DR	E5, E6
SUNRISE LN	C3
SUNSET LN	C3
SUSSEX WAY	D7
SUTHERLAND DR	D2
SYCAMORE DR	A2, A3
SYLVANIA DR	E3
TAGALONG TRL	D3, E3
TANGLEWOOD DR	D5
TAPER DR	E7
TEABERRY LN	A3
TEEPEE RD	D9
TELBAN WAY	B5
THOMAS PL	C5, D4, D5, E4, F4
THOMPSONVILLE RD	B3, B4, B5
TIMBER LAKE DR	C7, D7
TIMBER OAK CT	D7
TODD CIR	C2
TREETOP LN	B5
TRENTON CIR	D5
TRILLIUM PL	A5
TRINITY DR	E3
TROTTERS CT	E5
TURNEYFOOT DR	E5, F6
TURNEYFOOT RD	B7, B8, C7
US RTE 19	C2, E2
VALLEY BROOK RD	A2, B2, B3, C3, C4, C5
VALLEY RD	E6, F6
VALLEY VIEW DR	A6
VENETIA RD	D8, D9, E7, E8, F7
VICTOR ST	D5
VICTORIA LN	D5
VILLAGE	C5, D6
VILLAGE GREEN DR	E2
VISTA DR	B5, B6
WALKER TRCE	D5
WALLACE DR	B5
WALNUT DR	D6
WARLINGTON CIR	C3
WASHINGTON RD	A3, B3, C2, C3, D2, E2, F2
WATERDAM PLAZA DR	F2
WATERDAM RD	F2, F3, G3
WATERFALL WAY	B3
WATERSIDE DR	E2, F2
WELBOURN DR	C6
WELLINGTON CIR	D3
WEST EDGEWOOD DR	C4
WEST MCMURRAY RD	E2
WHEELER RD	D9
WHISPERING HEIGHTS LN	C6, D6
WHITE CLIFF DR	D9
WILD BRIAR DR	E7
WILHAVEN DR	C2
WILL SCHALLET RD	F3
WILLIAMS AVE	C3, D3
WILLOUGHBY CT	C8
WILLOW DR	D4
WINDCREST LN	D7
WINDERMERE CT	C5
WINDSOR CT	E6
WINESAP CT	A7
WINTHROP DR	D9
WOOD CREST PL	D7
WOODS LN	D4
WOODSIDE DR	B4
WYNDTREE DR	C7
YORKTOWN RD	C5

Source: Peters Township Engineering Dept.
Date: July 24, 2024